The Bridge of Alford
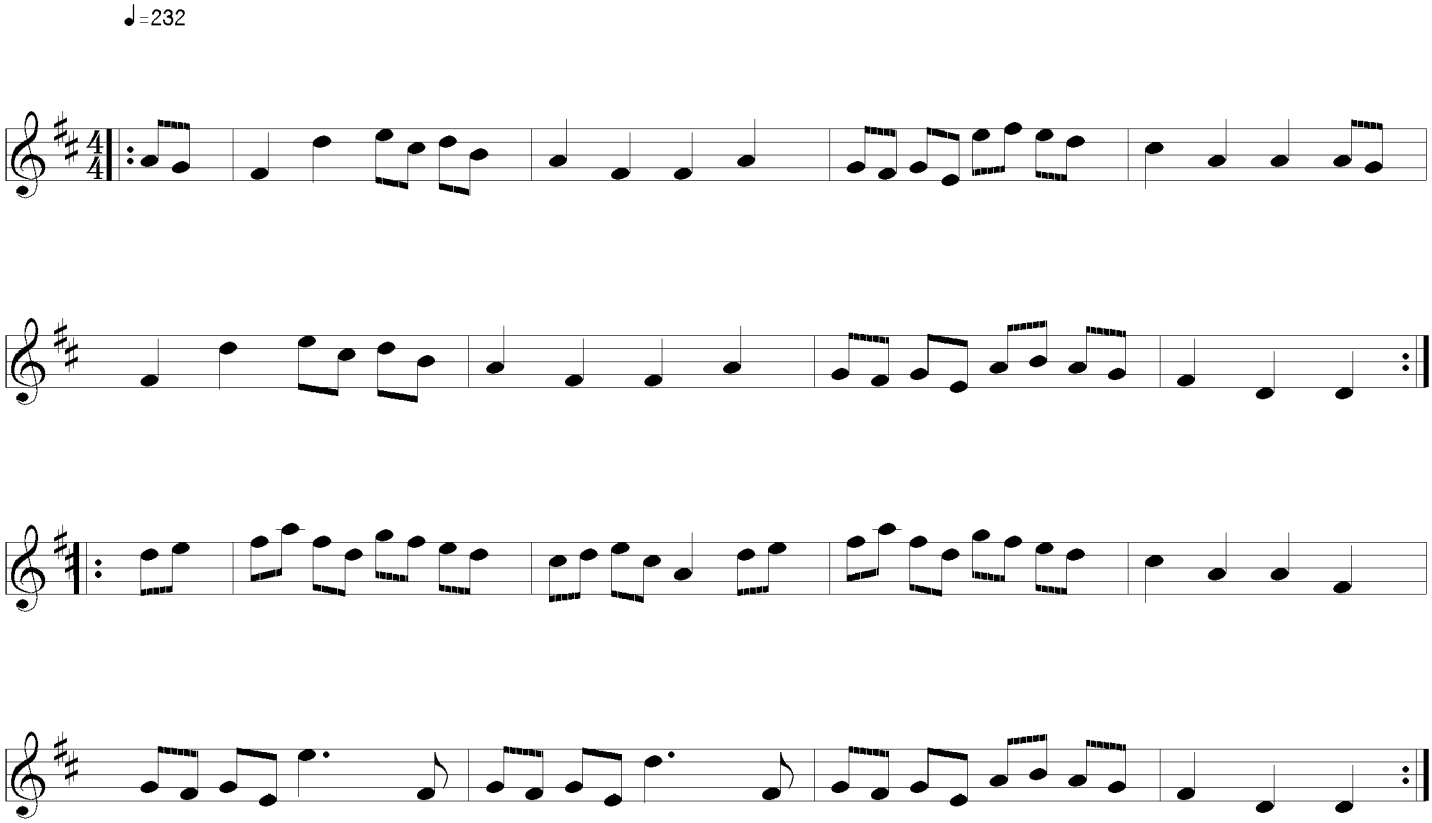
A. Troup